

7.1.1

Common Room Facilities

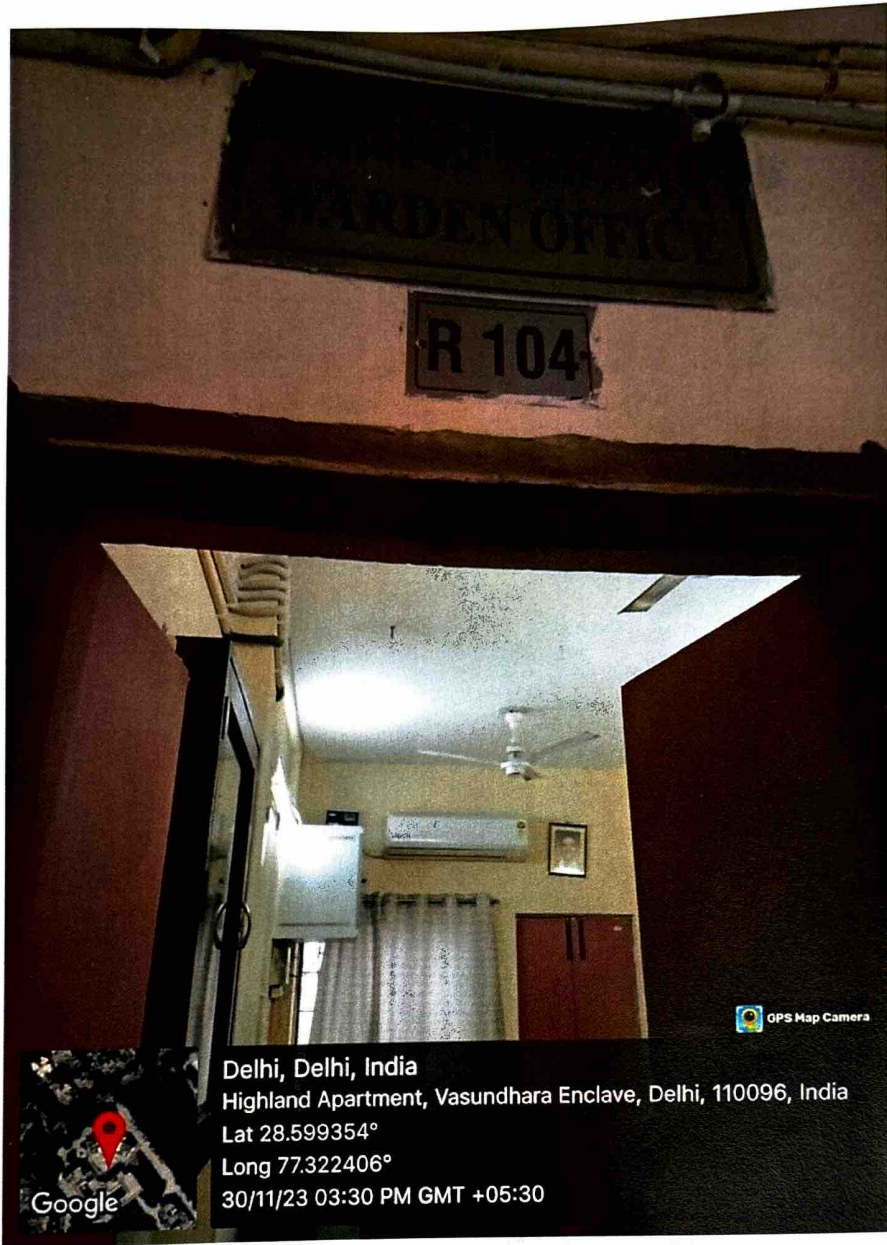

Recreation Room (Hostel)



Warden's office (Hostel)

*[Handwritten signature]*

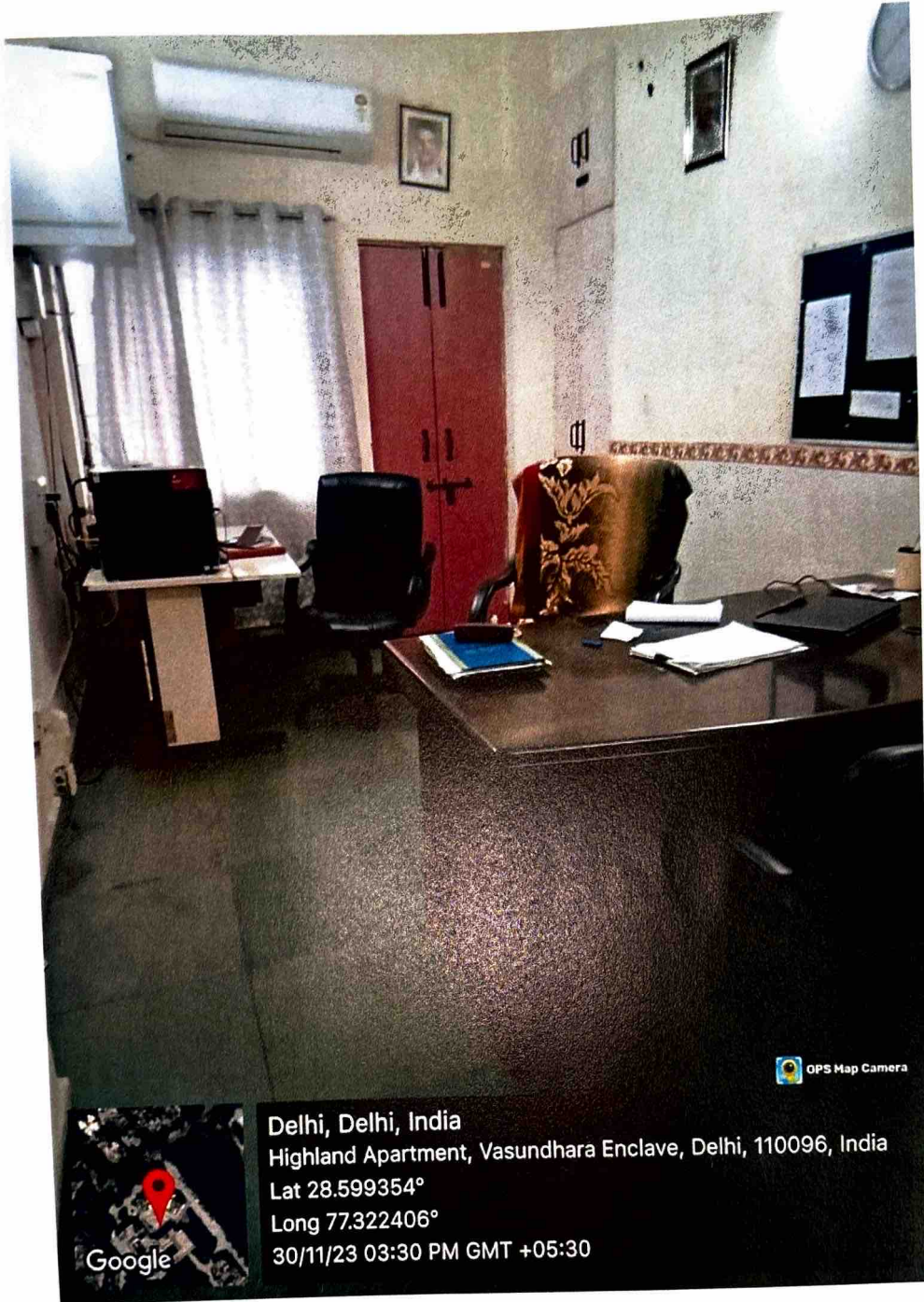

Warden's office (Hostel)

*[Handwritten signature in green ink]*

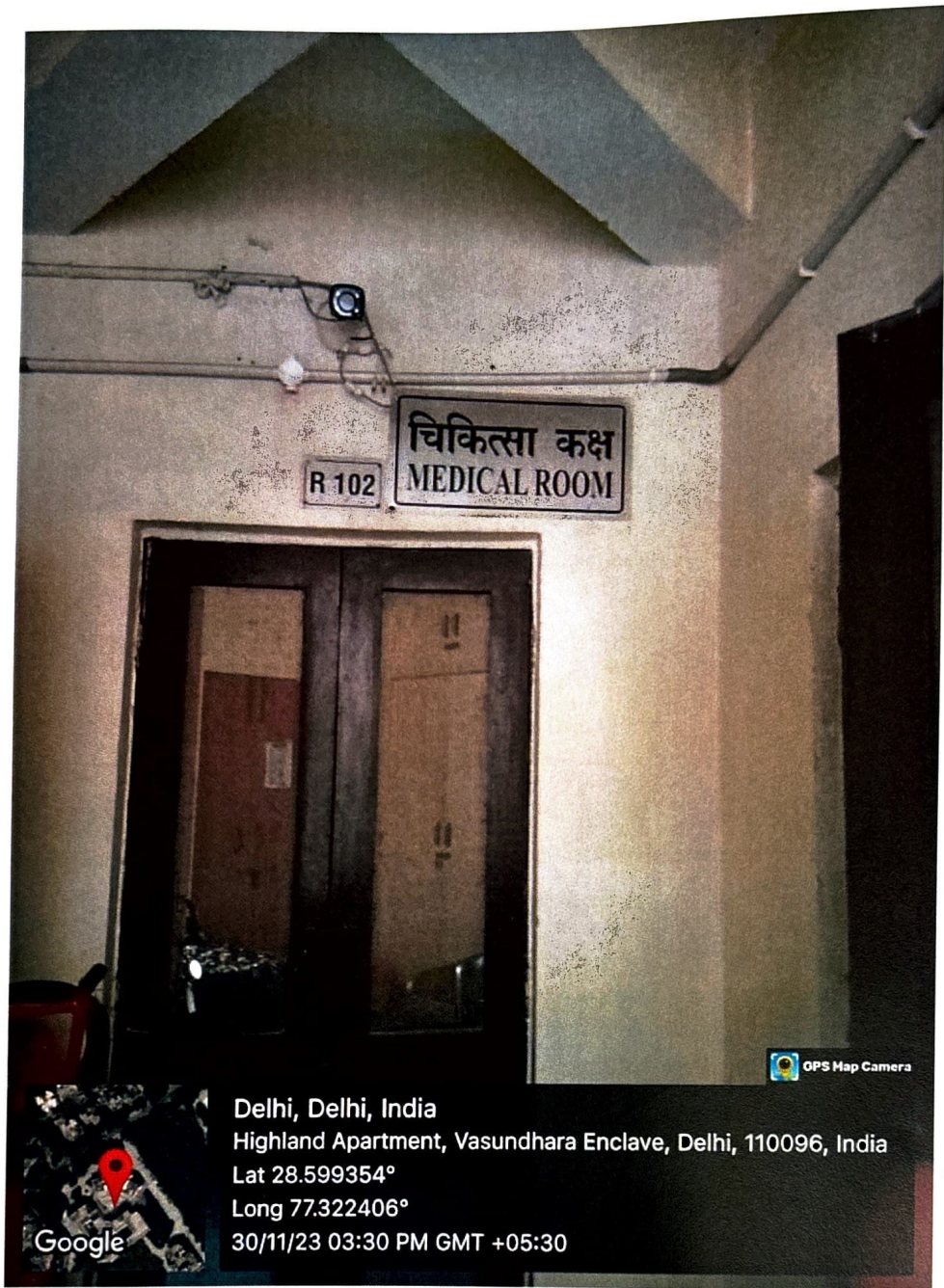

Delhi, Delhi, India

Highland Apartment, Vasundhara Enclave, Delhi, 110096, India

Lat 28.599354°

Long 77.322406°

30/11/23 03:30 PM GMT +05:30

Google

Medical Room (Hostel)

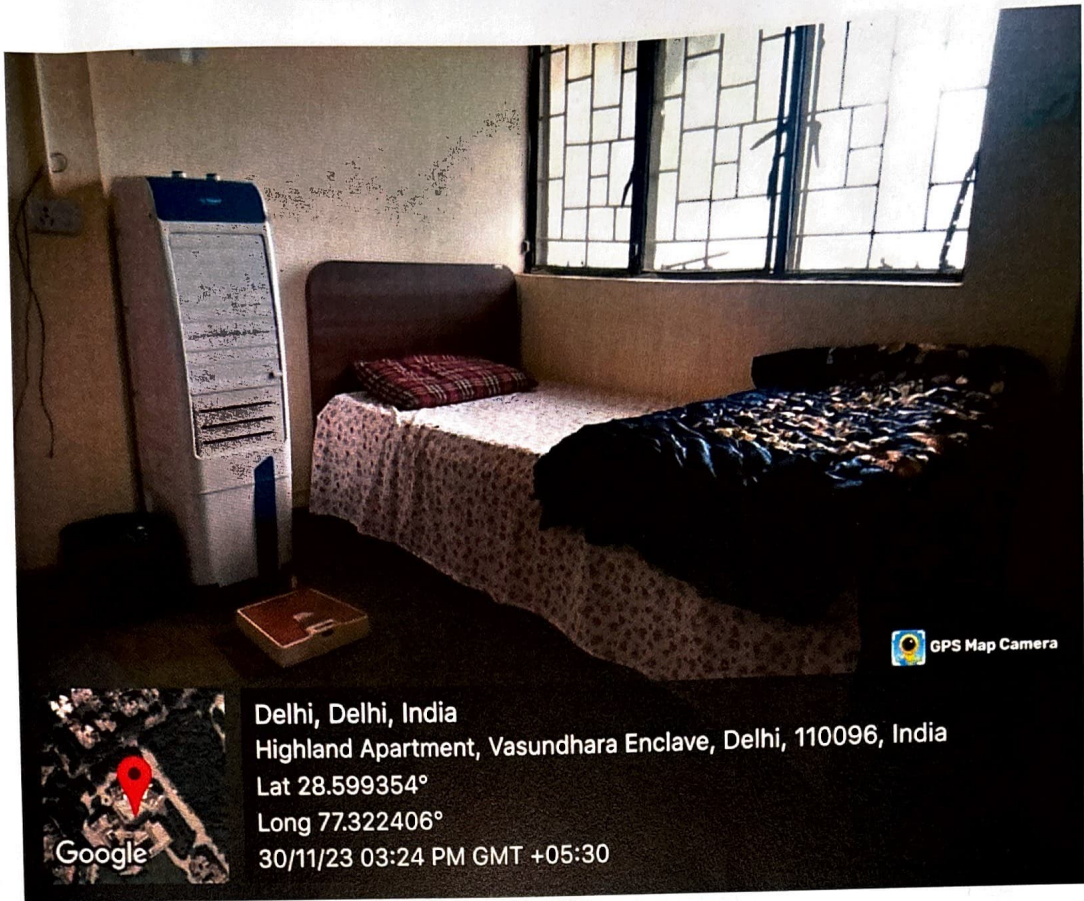

Medical Room (Hostel)



Indoor sports facility



New Delhi, DL, India  
Vasundhara Enclave, New Delhi, 110096, DL, India  
Lat 28.598832, Long 77.322293  
11/30/2023 02:51 PM GMT+05:30  
Note : Captured by GPS Map Camera

Indoor sports facility



New Delhi, DL, India  
Vasundhara Enclave, New Delhi, 110096, DL, India  
Lat 28.598826, Long 77.322294  
11/30/2023 02:51 PM GMT+05:30  
Note : Captured by GPS Map Camera

Gymnasium

A handwritten signature in green ink, appearing to be 'S. A.', located below the gymnasium caption.

**DR. SARU SIROHI**  
Monday  
9:00AM to 01:00PM  
Tuesday  
9:00AM to 12 O'Clock

**DR. SARU SIROHI**  
Monday  
9:00AM to 01:00PM  
Tuesday  
9:00AM to 12 O'Clock



**New Delhi, DL, India**

Vasundhara Enclave, New Delhi, 110096, DL, India

Lat 28.598942, Long 77.322370

11/30/2023 03:28 PM GMT+05:30

Note : Captured by GPS Map Camera

 GPS Map Camera

Part time doctor for students and staff

A handwritten signature in blue ink, likely belonging to Dr. Saru Sirohi.



**New Delhi, DL, India**  
Vasundhara Enclave, New Delhi, 110096, DL, India  
Lat 28.598679, Long 77.322252  
11/30/2023 01:49 PM GMT+05:30  
Note : Captured by GPS Map Camera

College Canteen



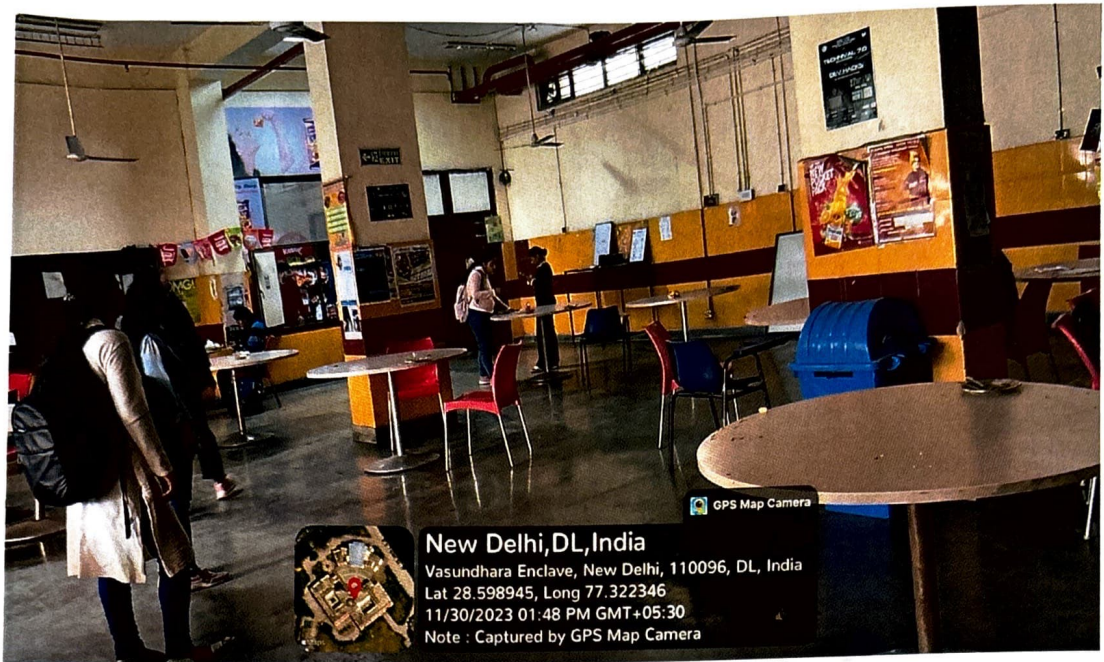

Canteen indoor seating



Open canteen space for relaxing

A handwritten signature in green ink, appearing to be 'Chand'.

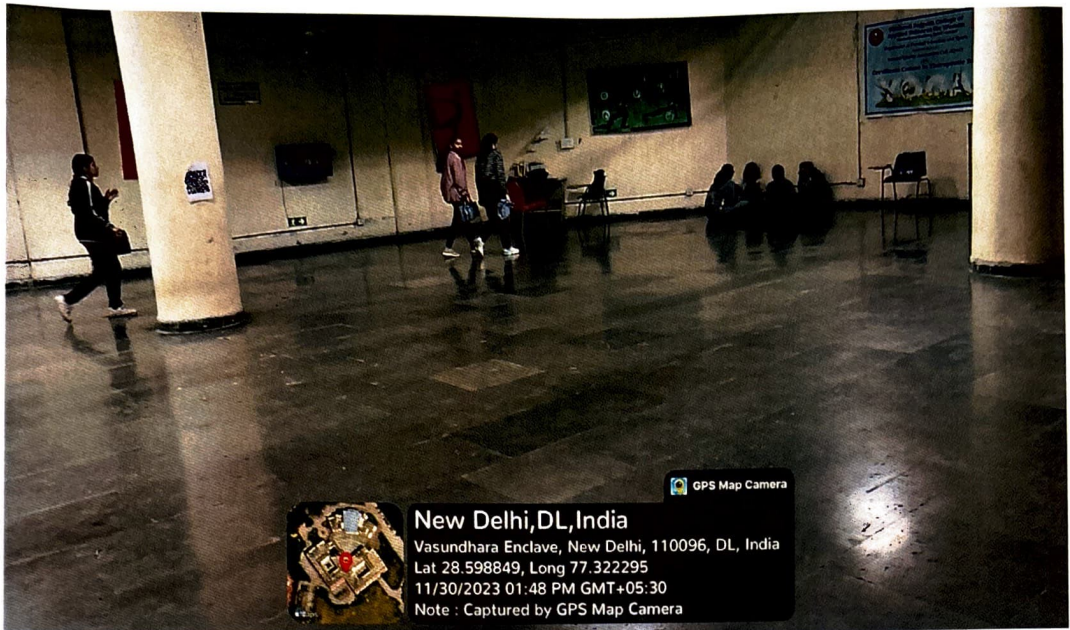

Basement compound for student's activities and relaxing



Amphitheatre for college activities

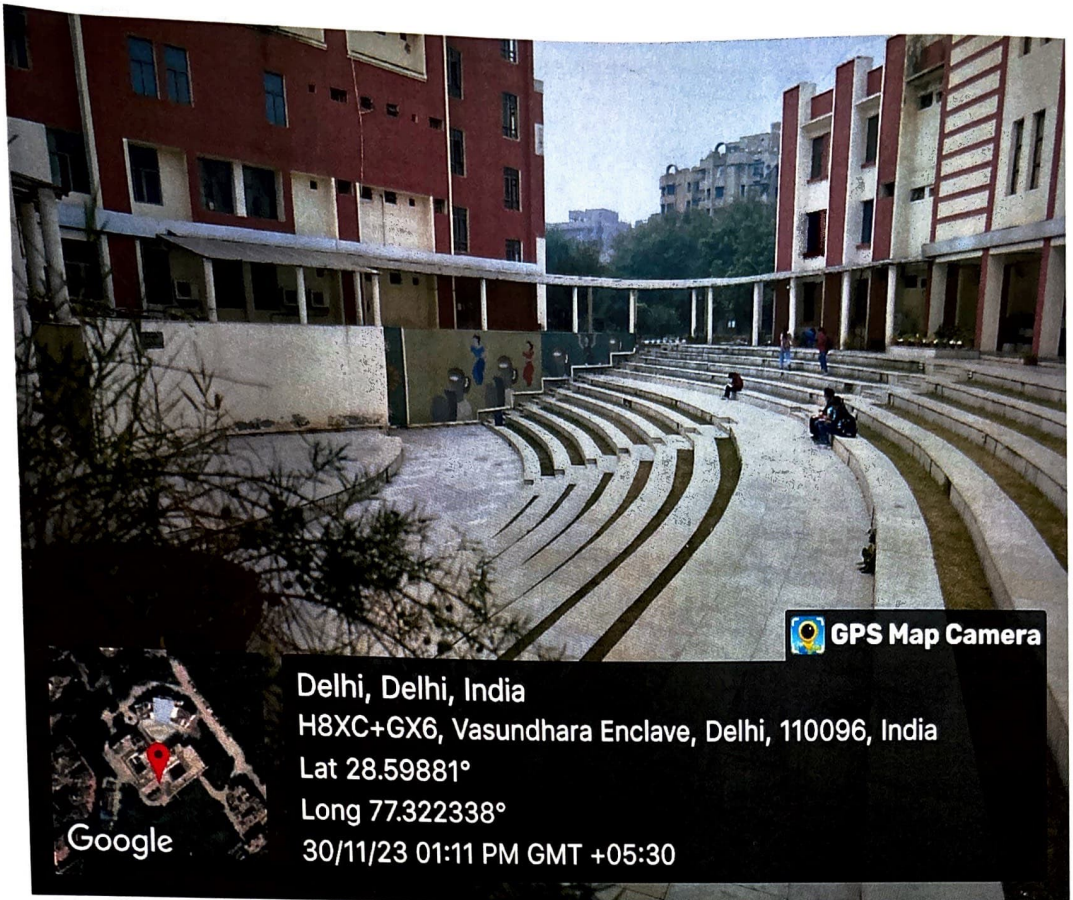

Amphitheatre for college activities

*[Handwritten signature]*

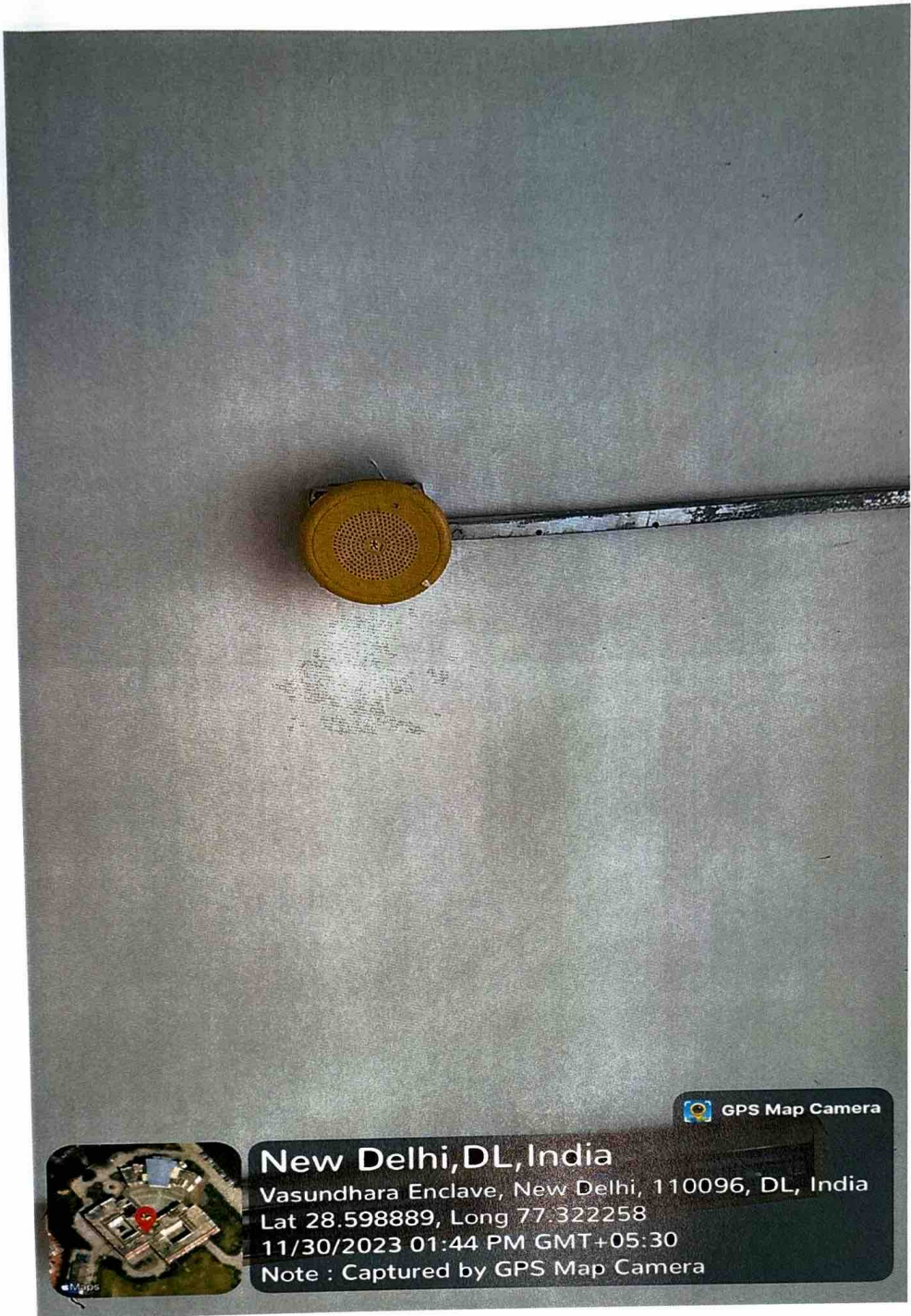

Fire alarm sprinkler system



Fire alarm sprinkler system

*[Handwritten signature]*



 **GPS Map Camera**

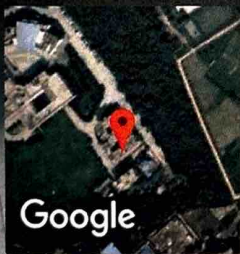

Google

**Delhi, Delhi, India**

H8XF+99Q, Dallupura Rd, Vasundhara Enclave, Delhi, 110096,  
India

Lat 28.598499°

Long 77.323349°

30/11/23 04:29 PM GMT +05:30

Fire extinguisher



Fire extinguisher



New Delhi, DL, India

Vasundhara Enclave, New Delhi, 110096, DL, India

Lat 28.598891, Long 77.322286

11/30/2023 01:48 PM GMT+05:30

Note : Captured by GPS Map Camera

Disaster guiding strips





Guards on duty



New Delhi, DL, India

Bhagwan Mahavir Swami Marg, Vasundhara

Enclave, New Delhi, 110096, DL, India

Lat 28.599786, Long 77.322484

11/30/2023 02:55 PM GMT+05:30

Note : Captured by GPS Map Camera

Lady guard on duty

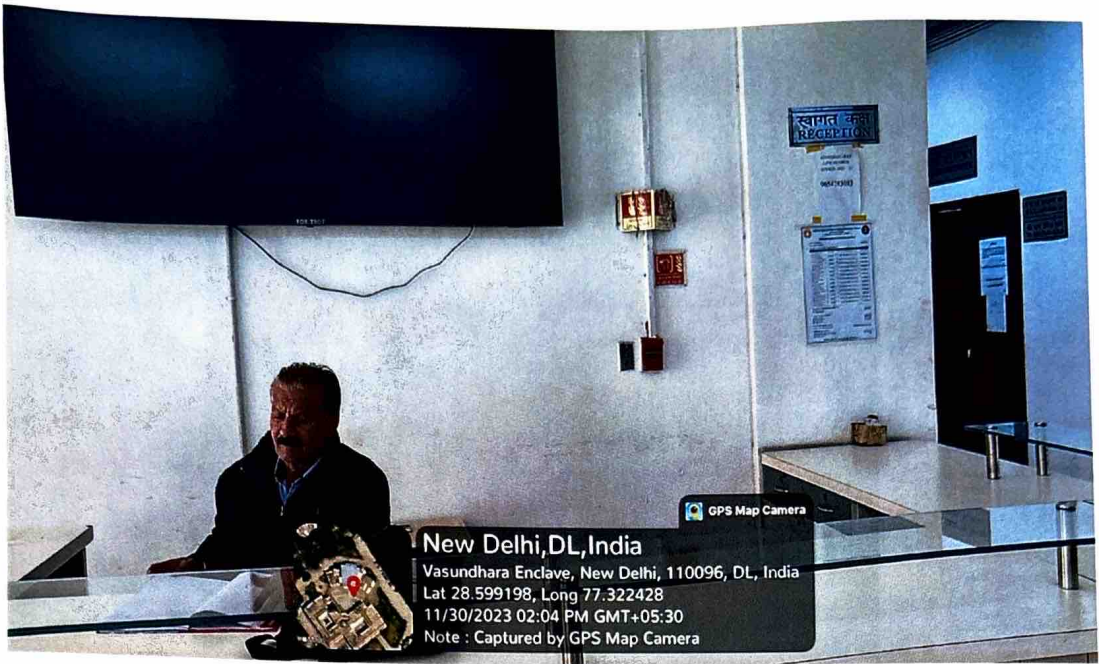

Guards at the Reception Desk for help and inquiry

*Handwritten signature in green ink.*

# CHEMISTRY DEPARTMENT



Say No to

# RAGGING

Don't Support

# RAGGING

But Report

JOIN HANDS  
TO MAKE CAMPUS  
RAGGING FREE

Cancellation of Degree

Withholding of Results

Suspension

Rustication

Expulsion

Debarring



Prosecution for Criminal Act

### INFORM

- Drop written complaint in the complaint box
- Inform nearest PCR van
- Use Anti-Ragging / Himmat App
- Email : [proctor@du.ac.in](mailto:proctor@du.ac.in)  
[helpline@antiragging.in](mailto:helpline@antiragging.in)

### CONTACT

- 27667221 Joint Control Room (North Campus)
- 2411 9832 Joint Control Room (South Campus)
- 1800-180-5522 U.G.C. Anti-Ragging Helpline (Toll-Free - 24 x7)
- 112 Police

Ragging in any form is strictly prohibited within premises of Colleges / Departments / Hostels / Institutes / any part of Delhi University System



Proctor's Office, University of Delhi,  
Conference Centre, First Floor, Delhi-110007

GPS Map Camera



New Delhi, DL, India

Vasundhara Enclave, New Delhi, 110096, DL, India

Lat 28.598765, Long 77.322261

11/30/2023 03:27 PM GMT+05:30

Note : Captured by GPS Map Camera

Ensuring Ragging Free Campus

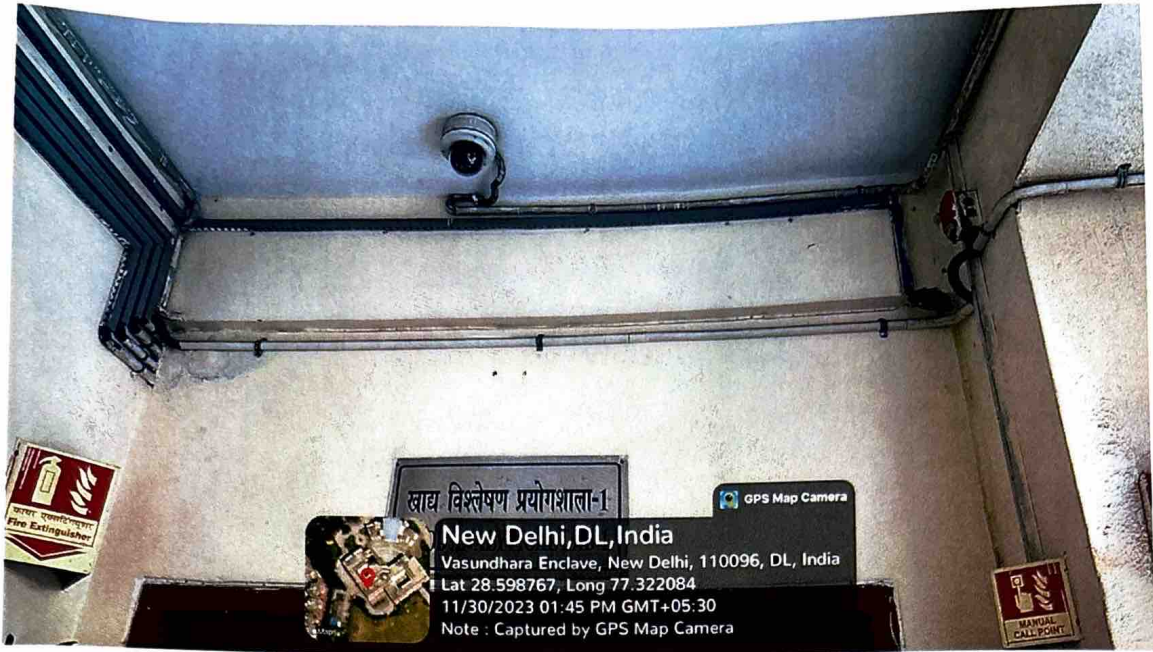

CCTV cameras ensure the security of the campus

*[Handwritten signature]*



# FOR ANY POLICE ASSISTANCE

WOMEN HELP LINE : 1091 011-22620100

DO - P-S NAN : 011-22610839, 011-22610954

SHO : 8750870637

ATO : 8750870677

 GPS Map Camera



Google

Delhi, Delhi, India

H8XC+GX6, Vasundhara Enclave, Delhi, 110096, India

Lat 28.599215°

Long 77.322413°

30/11/23 03:11 PM GMT +05:30

Contact details are displayed for assistance and in emergency

**SHARDEE RAJGURU COLLEGE OF APPLIED SCIENCES FOR WOMEN**  
**(UNIVERSITY OF DELHI)**  
**The Sexual Harassment of Women at Workplace**  
**(Prevention, prohibition and redressed) Act,2013 (No.14 of 2103)**  
**INTERNAL COMPLAINTS COMMITTEE (ICC)**

The College is committed to provide a safe and conducive work and academic environment to student and its employees. The college is extremely alert to matters pertaining to any kind of harassment and gender sensitivity. According to the section 4 (1) of sexual harassment of Women at work place a (prevention, prohibitions and Redressal) Act, 2013 and University Grants Commission (Prevention, Prohibition and Redressal of Sexual Harassment of women employees and students in Higher Education Institutions), Regulation 2015, the college has constituted an Internal Complaint Committee against sexual harassment to look into the complaints of sexual harassment of girl students and women employees. Any Women aggrieved in this matter may fearlessly approach the presiding officer of the Internal Complaint committee against sexual harassment.

In view of the above, the Internal Complaints Committee (ICC) comprising the following staff Members is constituted:

<b>1. Presiding Officer</b>	<p>Prof. Ranjana Singh (Professor, Department of Food Technology)  9818258145 ; ranjana.singh@rajgurud.ac.in</p>
<b>2. Member</b>	<p>Dr. Deepa Joshi (Associate Professor, Department of Food Technology)  9810990283 ; deepa.joshi@rajgurud.ac.in</p>
<b>3. Member</b>	<p>Dr. Rekha Mehrotra (Associate Professor, Department of Botany)  9811243281 ; rekha.mehrotra@rajgurud.ac.in</p>
<b>4. Member</b>	<p>Ms. Chaman Giri (Assistant)  9212075630 ; chaman.giri@rediffmail.com</p>
<b>5. Member</b>	<p>Ms. Akanksha Dhingra (Technical Assistant)  8860539525 ; boskyvcd@gmail.com</p>
<b>6. Member</b>	<p>Ms. Niyati Sharma (Advocate)  8587027428 ; sharnaniyati26@gmail.com</p>

The (prevention, prohibition and redressed) Act 2013 (No. 14 of 2013) may be viewed at <http://wcd.lic.in/wcdact/womenactsex.pdf>

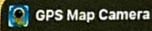

**New Delhi, DL, India**  
Vasundhara Enclave, New Delhi, 110096, DL, India  
Lat 28.598962, Long 77.322313  
11/30/2023 01:47 PM GMT+05:30  
Note : Captured by GPS Map Camera

Contact details are displayed for Sexual Harassment





**Shaheed Rajguru College of Applied Sciences for Women**  
(University of Delhi)  
Vasundhara Enclave, Delhi - 110 096



**EMERGENCY CONTACT TELEPHONE NUMBERS**

1. PRINCIPAL, SRCASW  
PROF. (DR.) PAYAL MAGO ..... 8800472640
2. PROCTORIAL BOARD AND ANTI-RAGGING COMMITTEE

NAME	DESIGNATION	E-MAIL ID	CONTACT NO.
DR. KOHINOOR KAUR (MICROBIOLOGY)	CONVENOR	KOHINOOR.KAUR@RAJGURU.DU.AC.IN	9819215208
MR. SUMIT KUMAR (COMPUTER SCIENCE)	CONVENOR	SUMIT.KUMAR@RAJGURU.DU.AC.IN	9899703138
DR. TWINKLE SACHCHAN (FOOD TECHNOLOGY)	MEMBER	TWINKLE.SACHCHAN@RAJGURU.DU.AC.IN	8138149910
DR. NIKHIL NARAYAN (MANAGEMENT)	MEMBER	NIKHILNARAYAN@RAJGURU.DU.AC.IN	9953631146
DR. SANJIV KUMAR (MATHEMATICS)	MEMBER	SANJIV.KUMAR@RAJGURU.DU.AC.IN	9869799058
DR. V. A. PRATYUSHA (BIOCHEMISTRY)	MEMBER	PRATYUSHA@RAJGURU.DU.AC.IN	9873929458
DR. SATISH KUMAR (STATISTICS)	MEMBER	SATISH.KUMAR@RAJGURU.DU.AC.IN	8005324065
DR. POOJA SHARMA (PHYSICS)	MEMBER	POOJA.SHARMA@RAJGURU.DU.AC.IN	9871169538
DR. PALLAVI PREETI (PSYCHOLOGY)	MEMBER	PALLAVI.PREETI@RAJGURU.DU.AC.IN	9560078226
DR. AMIT KUMAR (FINANCIAL STUDIES)	MEMBER	AMIT.AGGARWAL@RAJGURU.DU.AC.IN	9873905734
DR. MUKESH KASHYAP (CHEMISTRY)	MEMBER	MUKESH.KASHYAP@RAJGURU.DU.AC.IN	9997287585
DR. HEMANT KARDAM (BIOMEDICAL SCIENCE)	MEMBER	HEMANT.KARDAM@RAJGURU.DU.AC.IN	9818715652
MR. DEEPAK JAISWAL (ELECTRONICS)	MEMBER	DEEPAK.JAISWAL@RAJGURU.DU.AC.IN	971177273
DR. SUNIL KUMAR (INSTRUMENTATION)	MEMBER	SUNIL.KUMAR@RAJGURU.DU.AC.IN	9871986754

*[Handwritten signature]*

3. NODAL OFFICER ANTI-SMOKING COMMITTEE  
DR. KOHINOOR KAUR ..... 9810215208  
MR. SUMIT KUMAR ..... 9899703138
4. INTERNAL COMPLAINT COMMITTEE  
MS. VENIKA GUPTA ..... 9953469945  
MS. PREETI SINGHAL ..... 9888518331  
MR. SAKET KUMAR ..... 9811716086  
MR. KSHITIJ AWASTHI ..... 9971440479
5. NATIONAL ANTI-RAGGING HELPLINE  
E-MAIL: HELPLINE@ANTRAGGING.IN ..... 1800-180-5522 (24X7 TOLL FREE)
6. WOMEN HELPLINE NUMBERS  
WOMEN HELPDISK (NEW ASHOK NAGAR) ..... 011-22620100  
PROCTOR OFFICE (UNIVERSITY OF DELHI) ..... 011-27667291  
WOMEN ASSISTANCE ..... 1081

OFFICIAL E-MAIL ID : PROCTORIAL@RAJGURU.DU.AC.IN

GPS Map Camera



**New Delhi, DL, India**  
Vasundhara Enclave, New Delhi, 110096, DL, India  
Lat 28.598926, Long 77.322305  
11/30/2023 01:47 PM GMT+05:30  
Note : Captured by GPS Map Camera

Contact details are displayed for assistance and in an emergency in the hostels

*[Handwritten signature]*